



3218 Commander Dr. #100
Carrollton, TX, 75006, US
DEA Number: FEI #: 3027255510

Sample: CA50306001-002
Harvest/Lot ID: 30-2024
Batch#: B25R
Batch Date: 02/24/25
Sample Size Received: 30 ml
Retail Product Size: 30 gram
Ordered : 02/26/25
Sampled : 02/26/25
Completed: 03/18/25

Certificate of Analysis

PASSED

Page 1 of 5

Mar 18, 2025 | BIOMEDICAL PHARMS LLC
1516 MAX HOOKS RD
GROVELAND, FL, 34736, US

PRODUCT IMAGE



SAFETY RESULTS



Pesticides
PASSED

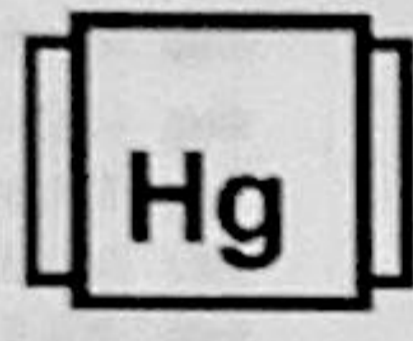

Heavy Metals
PASSED

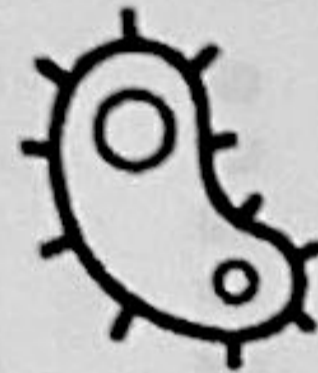

Microbials
PASSED

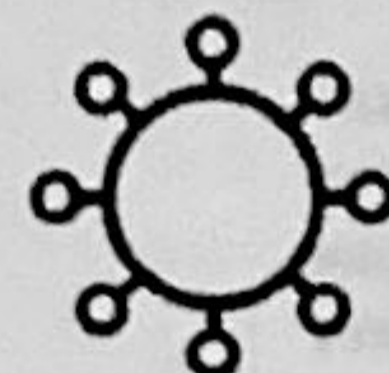

Mycotoxins
PASSED



Residuals Solvents
PASSED



Filtration
PASSED



Water Activity
PASSED



Moisture
NOT TESTED



Terpenes
NOT TESTED

MISC.



Potency

PASSED

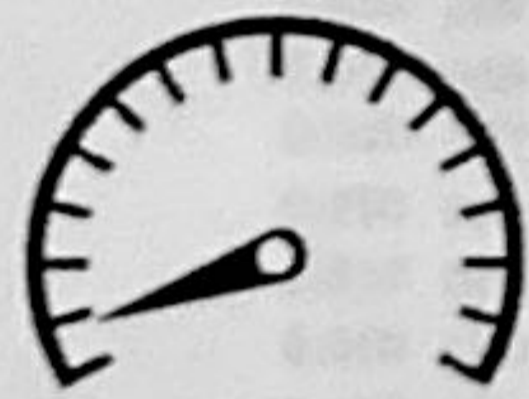

Total CBD
6.3933%

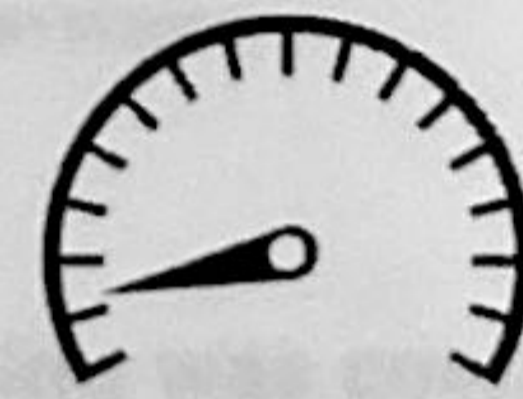

Total Cannabinoids
8.6284%

| | CBDVA | CBDV | CBDA | CBD | CBGA | CBG | CBN | CBC | THCA | D9-THC | THCV | D8-THC |
|-------|-------|-------|-------|--------|-------|--------|--------|-------|-------|--------|-------|--------|
| % | ND | ND | ND | 6.3933 | ND | 1.7119 | 0.1742 | 0.349 | ND | ND | ND | ND |
| mg/ml | ND | ND | ND | 63.933 | ND | 17.119 | 1.742 | 3.49 | ND | ND | ND | ND |
| LOD | 0.002 | 0.002 | 0.002 | 0.002 | 0.002 | 0.002 | 0.002 | 0.002 | 0.002 | 0.002 | 0.002 | 0.002 |
| | % | % | % | % | % | % | % | % | % | % | % | % |



3218 Commander Dr. #100
Carrollton, TX, 75006, US
DEA Number: FEI #: 3027255510

Certificate of Analysis

PASSED

Page 2 of 5

BIOMEDICAL PHARMS LLC

1516 MAX HOOKS RD
GROVELAND, FL, 34736, US
Telephone: 8133252215
Email: BIOMEDICALPHARMSLABS@GMAIL.COM

Sample : CA50306001-002
Harvest/Lot ID: 30-2024

Batch# : B25R
Sampled : 02/26/25
Ordered : 02/26/25

Sample Size Received : 30 ml
Completed : 03/18/25 Expires: 03/18/26



Pesticides

PASSED*

| Pesticide | LOD | Units | Pass/Fail | Result | Pesticide | LOD | Units | Pass/Fail | Result |
|---------------------|-------|-------|-----------|--------|-----------------|-------|-------|-----------|--------|
| ABAMECTIN | 0.110 | ppb | PASS | ND | PRALLETHRIN | 0.100 | ppb | PASS | ND |
| ACEPHATE | 0.230 | ppb | PASS | ND | PROPICONAZOLE | 0.070 | ppb | PASS | ND |
| ACEQUINOCYL | 0.110 | ppb | PASS | ND | PROPOXUR | 0.010 | ppb | PASS | ND |
| ACETAMIPRID | 0.020 | ppb | PASS | ND | PYRETHRIN 1 | 0.020 | ppb | PASS | ND |
| ALDICARB | 0.020 | ppb | PASS | ND | PYRIDABEN | 0.010 | ppb | PASS | ND |
| AZOXYSTROBIN | 0.020 | ppb | PASS | ND | SPINETORAM | 0.230 | ppb | PASS | ND |
| BIFENAZATE | 0.010 | ppb | PASS | ND | SPIROMESIFEN | 0.050 | ppb | PASS | ND |
| BIFENTHRIN | 0.020 | ppb | PASS | ND | SPIROTETRAMAT | 0.010 | ppb | PASS | ND |
| BOSCALID | 0.060 | ppb | PASS | ND | SPIROXAMINE | 0.010 | ppb | PASS | ND |
| CARBARYL | 0.010 | ppb | PASS | ND | TEBUCONAZOLE | 0.010 | ppb | PASS | ND |
| CARBOFURAN | 0.010 | ppb | PASS | ND | THIACLOPRID | 0.010 | ppb | PASS | ND |
| CHLORANTRANILIPROLE | 0.010 | ppb | PASS | ND | THIAMETHOXAM | 0.010 | ppb | PASS | ND |
| CHLORPYRIFOS | 0.010 | ppb | PASS | ND | TOTAL SPINOSAD | 0.010 | ppb | PASS | ND |
| CLOFENTEZINE | 0.010 | ppb | PASS | ND | TRIFLOXYSTROBIN | 0.010 | ppb | PASS | ND |
| COUMAPHOS | 0.040 | ppb | PASS | ND | | | | | |
| CYPERMETHRIN | 0.040 | ppb | PASS | ND | | | | | |
| DAMINOZIDE | 0.550 | ppb | PASS | ND | | | | | |
| DIAZANON | 0.050 | ppb | PASS | ND | | | | | |
| DICHLORVOS | 0.014 | ppb | PASS | ND | | | | | |
| DIMETHOATE | 0.010 | ppb | PASS | ND | | | | | |
| DIMETHOMORPH | 0.010 | ppb | PASS | ND | | | | | |
| ETHOPROPHOS | 0.020 | ppb | PASS | ND | | | | | |
| ETOFENPROX | 0.010 | ppb | PASS | ND | | | | | |
| ETOXAZOLE | 0.010 | ppb | PASS | ND | | | | | |
| FENHEXAMID | 0.040 | ppb | PASS | ND | | | | | |
| FENOXICARB | 0.020 | ppb | PASS | ND | | | | | |
| FENPYROXIMATE | 0.010 | ppb | PASS | ND | | | | | |
| FIPRONIL | 0.010 | ppb | PASS | ND | | | | | |
| FLUNICAMIDE | 0.010 | ppb | PASS | ND | | | | | |
| FLUDIOXONIL | 0.020 | ppb | PASS | ND | | | | | |
| HEXYTHIAZOX | 0.010 | ppb | PASS | ND | | | | | |
| IMAZALIL | 0.060 | ppb | PASS | ND | | | | | |
| IMIDACLOPRID | 0.040 | ppb | PASS | ND | | | | | |
| KRESOXIM-METHYL | 0.020 | ppb | PASS | ND | | | | | |
| MALATHION | 0.010 | ppb | PASS | ND | | | | | |
| METALAXYL | 0.010 | ppb | PASS | ND | | | | | |
| METHIOCARB | 0.010 | ppb | PASS | ND | | | | | |
| METHOMYL | 0.020 | ppb | PASS | ND | | | | | |
| MEVINPHOS E & Z | 0.060 | ppb | PASS | ND | | | | | |
| MYCLOBUTANIL | 1.190 | ppb | PASS | ND | | | | | |
| NALED | 0.030 | ppb | PASS | ND | | | | | |
| OXAMYL | 0.020 | ppb | PASS | ND | | | | | |
| PACLOBUTRAZOL | 0.020 | ppb | PASS | ND | | | | | |
| PERMETHRIN | 0.080 | ppb | PASS | ND | | | | | |
| PHOSMET | 0.010 | ppb | PASS | ND | | | | | |
| PIPERONYL BUTOXIDE | 0.010 | ppb | PASS | ND | | | | | |

*Testing was completed at a reference facility with
DEA Number: RP0607436 ISO/IEC 17025:2017 Certificate #: 6400.01



3218 Commander Dr. #100
Carrollton, TX, 75006, US
DEA Number: FEI #: 3027255510

Certificate of Analysis

PASSED

BIOMEDICAL PHARMS LLC

1516 MAX HOOKS RD
GROVELAND, FL, 34736, US
Telephone: 8133252215
Email: BIOMEDICALPHARMSLABS@GMAIL.COM

Sample : CA50306001-002
Harvest/Lot ID: 30-2024

Batch# : B25R
Sampled : 02/26/25
Ordered : 02/26/25

Sample Size Received : 30 ml
Completed : 03/18/25 Expires: 03/18/26

Page 3 of 5



Residual Solvents

PASSED*

| Solvents | LOD | Units | Action Level | Pass/Fail | Result |
|--------------------------------------------|------|-------|--------------|-----------|--------|
| PROPANE | 0.47 | ppm | 5000 | PASS | ND |
| BUTANES (N-BUTANE) | 0.2 | ppm | 5000 | PASS | ND |
| METHANOL | 0.07 | ppm | 250 | PASS | 68.73 |
| PENTANES (N-PENTANE) | 0.13 | ppm | 750 | PASS | ND |
| ETHANOL | 0.13 | ppm | 5000 | PASS | 73.74 |
| ETHYL ETHER | 0.02 | ppm | 500 | PASS | ND |
| ACETONE | 0.06 | ppm | 750 | PASS | ND |
| 2-PROPANOL | 0.03 | ppm | 500 | PASS | ND |
| ACETONITRILE | 0.02 | ppm | 60 | PASS | ND |
| DICHLOROMETHANE | 0.01 | ppm | 125 | PASS | ND |
| N-HEXANE | 0.03 | ppm | 250 | PASS | ND |
| ETHYL ACETATE | 0.03 | ppm | 400 | PASS | ND |
| CHLOROFORM | 0.01 | ppm | 2 | PASS | ND |
| BENZENE | 0.01 | ppm | 1 | PASS | ND |
| 1,2-DICHLOROETHANE | 0.01 | ppm | 2 | PASS | ND |
| HEPTANE | 0.02 | ppm | 5000 | PASS | ND |
| TRICHLOROETHYLENE | 0.01 | ppm | 25 | PASS | ND |
| TOLUENE | 0.01 | ppm | 150 | PASS | ND |
| TOTAL XYLENES - M, P & O - DIMETHYLBENZENE | 0.02 | ppm | 150 | PASS | ND |

*Testing was completed at a reference facility with
DEA Number: RP0607436 ISO/IEC 17025:2017 Certificate #: 6400.01



3218 Commander Dr. #100
Carrollton, TX, 75006, US
DEA Number: FEI #: 3027255510

Certificate of Analysis

PASSED

BIOMEDICAL PHARMS LLC

Sample : CA50306001-002
Harvest/Lot ID: 30-2024

1516 MAX HOOKS RD
GROVELAND, FL, 34736, US
Telephone: 8133252215
Email: BIOMEDICALPHARMSLABS@GMAIL.COM

Batch# : B25R
Sampled : 02/26/25
Ordered : 02/26/25

Sample Size Received : 30 ml
Completed : 03/18/25 Expires: 03/18/26

Page 4 of 5

Microbial **PASSED**

Mycotoxins **PASSED***

| Analyte | Result | Pass / Fail |
|-------------------------------|-------------|-------------|
| ESCHERICHIA COLI SHIGELLA SPP | Not Present | PASS |
| SALMONELLA SPECIFIC GENE | Not Present | PASS |
| ASPERGILLUS FLAVUS | Not Present | PASS |
| ASPERGILLUS FUMIGATUS | Not Present | PASS |
| ASPERGILLUS NIGER | Not Present | PASS |
| ASPERGILLUS TERREUS | Not Present | PASS |
| Total Yeast and Mold | <10 CFU/g | PASS |

| Analyte | LOD | Units | Result | Pass / Fail | Action Level |
|------------------|------|-------|--------|-------------|--------------|
| AFLATOXIN G2 | 0.1 | ppb | ND | PASS | 0.02 |
| AFLATOXIN G1 | 0.01 | ppb | ND | PASS | 0.02 |
| AFLATOXIN B2 | 0.01 | ppb | ND | PASS | 0.02 |
| AFLATOXIN B1 | 0 | ppb | ND | PASS | 0.02 |
| OCHRATOXIN A+ | 0.02 | ppb | ND | PASS | 0.02 |
| TOTAL MYCOTOXINS | 0.02 | ppb | ND | PASS | 0.02 |

*Testing was completed at a reference facility with
DEA Number: RP0607436 ISO/IEC 17025:2017
Certificate #: 6400.01

Heavy Metals **PASSED**

| Metal | Result | Units | Pass / Fail | Action Level |
|------------|--------|-------|-------------|--------------|
| ARSENIC-AS | <0.3 | ppm | PASS | 1.5 |
| CADMIUM-CD | <0.3 | ppm | PASS | 0.5 |
| MERCURY-HG | <0.03 | ppm | PASS | 3 |
| LEAD-PB | <0.3 | ppm | PASS | 0.5 |



3218 Commander Dr. #100
Carrollton, TX, 75006, US
DEA Number: FEI #: 3027255510

Certificate of Analysis

PASSED

BIOMEDICAL PHARMS LLC

1516 MAX HOOKS RD
GROVELAND, FL, 34736, US
Telephone: 8133252215
Email: BIOMEDICALPHARMSLABS@GMAIL.COM

Sample : CA50306001-002
Harvest/Lot ID: 30-2024
Batch# : B25R
Sampled : 02/26/25
Ordered : 02/26/25

Sample Size Received : 30 ml
Completed : 03/18/25 Expires: 03/18/26

Page 5 of 5

| | | |
|-----------------------------------------------------------------------------------|-------------------------------|---------------|
|  | Filth/Foreign Material | PASSED |
|-----------------------------------------------------------------------------------|-------------------------------|---------------|

| Analyte | LOD | Units | Result | P/F | Action Level |
|----------------------------|-----|-------|--------|------|--------------|
| Filth and Foreign Material | 1 | % | ND | PASS | 5 |

No Potency Summary on this page.



Certificate of Analysis

Compliance Test

Client Information:

**Biomedical Pharms
LLC**
1516 max hooks rd
suite H
groveland, Florida 34736

Manufacturing Facility:

Biomedical Pharms LLC
1516 max hooks rd
suite H
groveland, Florida 34736
Production Date: 2025-11-30

Batch Data:

Batch # B25R
Batch Date: 2025-11-30
Extracted From: HEMP

Order Details:

Test Reg State: Florida

Food Permits:

Food Permit #: 394334

Order #

BIO260109-040001
Order Date: 2026-01-09
Sample # AAHI081

Sampling Date: 2026-01-13

Lab Batch Date: 2026-01-13
Completion Date: 2026-01-15

Initial Gross Weight: 84.600 g

Density: 1.206 g/ml
Volume: 30 ml

Servings Per Package:

30



Product Image

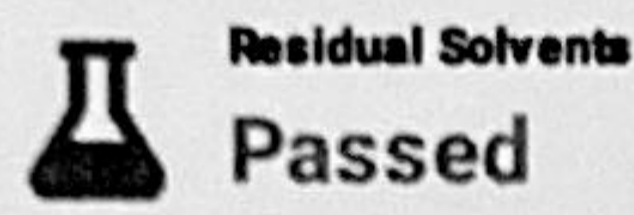
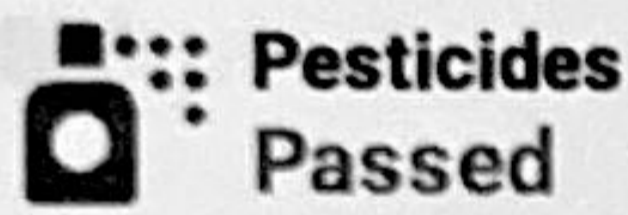

No Potency Summary on this page.

Aixia Sun
Aixia Sun Lab Director/Principal Scientist
D.H.Sc., M.Sc., B.Sc., MT (AAB)



Definitions and Abbreviations used in this report: Total Active CBD = CBD + (CBD-A * 0.877), *Total CBDV = CBDV + (CBDVA * 0.867), Total Active THC = THCA-A * 0.877 + Delta 9 THC, Total THCV = THCV + (THCVA * 0.87), CBG Total = (CBGA * 0.878) + CBG, CBN Total = (CBNA * 0.876) + CBN, Total CBC = CBC + (CBCA * 0.877), Total THC-O-Acetate = Delta 8 THC-O-Acetate + Delta 9 THC-O-Acetate, Total THCP = Delta 8-THCP + Delta 9-THCP, Total Cannabinoids = Total percentage of cannabinoids within the sample. (mg/ml) = Milligrams per Milliliter, LOQ = Limit of Quantitation, LOD = Limit of Detection, Dilution = Dilution Factor, (ppb) = Parts per Billion, (%) = Percent, (cfu/g) = Colony Forming Unit per Gram, (µg/g) = Microgram per Gram, (ppm) = Parts per Million, (ppm) = (µg/g), (aw) = Water Activity, (mg/Kg) = Milligram per Kilogram. ACS uses simple acceptance criteria. Passed - Analyte/microbe is not detected or is at the level below the action limit per FL rule 64ER20-39, 5K-4.036, 5K-4.034 Client supplied the net weight of ml The results apply to the sample as received. Failed - Analyte/microbe is at the level that equal or above the action limit per FL rule 64ER20-39, 5K-4.036, 5K-4.034 Client supplied the net weight of ml The results apply to the sample as received. This report shall not be reproduced, without written approval, from ACS Laboratory The results of this report relate only to the material or product analyzed. Test results are confidential unless explicitly waived otherwise. ACS Laboratory is accredited to the ISO/IEC 17025:2017 Standard. The scope of this analysis is limited to the parameters listed in this COA. Testing for food additives (e.g., preservatives, colorant, flavor enhancers) was not conducted. Therefore, no conclusions should be drawn regarding the presence or absence of such additives. The current and valid permit number for the facility issued by a human health or food safety regulatory entity with authority over the facility is stated above, and that the facility meets the human health or food safety sanitization requirements of the regulatory entity as documented by the regulatory entity and evidenced by the valid permit number.



Certificate of Analysis
Compliance Test

| | | | | |
|------------------------------------------------------------------------------------------------------------------------|----------------------------------------------------------------------------------------------------------------------------------------------------|--------------------------------------------------------------------------------------|--------------------------------------------------|-----------------------------------------------|
| Client Information: Biomedical Pharms LLC 1516 max hooks rd suite H groveland, Florida 34736 | Manufacturing Facility: Biomedical Pharms LLC 1516 max hooks rd suite H groveland, Florida 34736 Production Date: 2025-11-30 | Batch Data: Batch # B25R Batch Date: 2025-11-30 Extracted From: HEMP | Order Details: Test Reg State: Florida | Food Permits: Food Permit #: 394334 |
|------------------------------------------------------------------------------------------------------------------------|----------------------------------------------------------------------------------------------------------------------------------------------------|--------------------------------------------------------------------------------------|--------------------------------------------------|-----------------------------------------------|

| | | | |
|------------------------------------------------------------------------------------------------|-------------------------------------------------------------------------------------------------------------|---------------------------------------------------------------------------------------------|------------------------------------|
| Order # BIO260109-040001 Order Date: 2026-01-09 Sample # AAHI081 | Sampling Date: 2026-01-13 Lab Batch Date: 2026-01-13 Completion Date: 2026-01-15 | Initial Gross Weight: 84.600 g Density: 1.206 g/ml Volume: 30 ml | Servings Per Package: 30 |
|------------------------------------------------------------------------------------------------|-------------------------------------------------------------------------------------------------------------|---------------------------------------------------------------------------------------------|------------------------------------|

Residual Solvents - FL (CBD)
Specimen Weight: 17.200 mg

Passed
SOP13.039 (GCMS-HS)

Dilution Factor: 1.000

| Analyte | LOD (ppm) | LOQ (ppm) | Action Level (ppm) | Result (ppm) | Analyte | LOD (ppm) | LOQ (ppm) | Action Level (ppm) | Result (ppm) |
|--------------------|-----------|-----------|--------------------|--------------|--------------------|-----------|-----------|--------------------|--------------|
| 1,1-Dichloroethene | 0.009 | 1.6 | 8 | <LOQ | Heptane | 0.001 | 13.9 | 5000 | <LOQ |
| 1,2-Dichloroethane | 0.000 | 0.4 | 2 | <LOQ | Hexane | 0.068 | 11.7 | 250 | <LOQ |
| Acetone | 0.015 | 20.8 | 750 | <LOQ | Isopropyl alcohol | 0.005 | 13.9 | 500 | <LOQ |
| Acetonitrile | 0.060 | 11.7 | 60 | <LOQ | Methanol | 0.001 | 6.9 | 250 | <LOQ |
| Benzene | 0.000 | 0.2 | 1 | <LOQ | Methylene chloride | 0.003 | 24.3 | 125 | <LOQ |
| Butanes | 0.417 | 25 | 5000 | <LOQ | Pentane | 0.037 | 20.8 | 750 | <LOQ |
| Chloroform | 0.000 | 0.4 | 2 | <LOQ | Propane | 0.031 | 58.3 | 5000 | <LOQ |
| Ethanol | 0.002 | 27.8 | NA | <LOQ | Toluene | 0.001 | 29.2 | 150 | <LOQ |
| Ethyl Acetate | 0.001 | 11.1 | 400 | <LOQ | Total Xylenes | 0.000 | 29.2 | 150 | <LOQ |
| Ethyl Ether | 0.005 | 13.9 | 500 | <LOQ | Trichloroethylene | 0.001 | 4.9 | 25 | <LOQ |
| Ethylene Oxide | 0.004 | 1 | 5 | <LOQ | | | | | |

Aixia Sun
Aixia Sun Lab Director/Principal Scientist
D.H.Sc., M.Sc., B.Sc., MT (AAB)

Definitions are found on page 1

This report shall not be reproduced, without written approval, from ACS Laboratory. The results of this report relate only to the material or product analyzed. Test results are confidential unless explicitly waived otherwise. ACS Laboratory is accredited to the ISO/IEC 17025:2017 Standard. The scope of this analysis is limited to the parameters listed in this COA. Testing for food additives (e.g., preservatives, colorant, flavor enhancers) was not conducted. Therefore, no conclusions should be drawn regarding the presence or absence of such additives. The current and valid permit number for the facility issued by a human health or food safety regulatory entity with authority over the facility is stated above, and that the facility meets the human health or food safety sanitization requirements of the regulatory entity as documented by the regulatory entity and evidenced by the valid permit number.





Certificate of Analysis

Compliance Test

Client Information:

**Biomedical Pharms
LLC**
1516 max hooks rd
suite H
groveland, Florida 34736

Manufacturing Facility:

Biomedical Pharms LLC
1516 max hooks rd
suite H
groveland, Florida 34736
Production Date: 2025-11-30

Batch Data:

Batch # B25R
Batch Date: 2025-11-30
Extracted From: HEMP

Order Details:

Test Reg State: Florida

Food Permits:

Food Permit #: 394334

Order #

BIO260109-040001
Order Date: 2026-01-09
Sample # AAHI081

Sampling Date: 2026-01-13

Lab Batch Date: 2026-01-13
Completion Date: 2026-01-15

Initial Gross Weight: 84.600 g

Density: 1.206 g/ml
Volume: 30 ml

Servings Per Package:

30

Pesticides - FL+ GA - Ingestion

Specimen Weight: 603.300 mg

Passed
SOP13.007 (LCMS/GCMS)

Dilution Factor: 2.490

| Analyte | LOD (ppb) | LOQ (ppb) | Action Level (ppb) | Result (ppb) | Analyte | LOD (ppb) | LOQ (ppb) | Action Level (ppb) | Result (ppb) |
|----------------------|-----------|-----------|--------------------|--------------|-------------------------|-----------|-----------|--------------------|--------------|
| Abamectin | 0.399 | 23.3 | 100 | <LOQ | Fludioxonil | 0.360 | 24.8 | 100 | <LOQ |
| Acephate | 0.141 | 24.8 | 100 | <LOQ | Hexythiazox | 0.113 | 24.8 | 100 | <LOQ |
| Acequinocyl | 2.178 | 24.8 | 100 | <LOQ | Imazail | 0.258 | 24.8 | 100 | <LOQ |
| Acetamiprid | 0.140 | 24.8 | 100 | <LOQ | Imidacloprid | 0.402 | 24.8 | 400 | <LOQ |
| Aldicarb | 0.203 | 24.8 | 100 | <LOQ | Kresoxim Methyl | 0.182 | 24.8 | 100 | <LOQ |
| Azoxystrobin | 0.188 | 24.8 | 100 | <LOQ | Malathion | 0.223 | 24.8 | 200 | <LOQ |
| Bifenazate | 0.086 | 24.8 | 100 | <LOQ | Metaxyl | 0.270 | 24.8 | 100 | <LOQ |
| Bifenthrin | 0.100 | 24.8 | 100 | <LOQ | Methiocarb | 0.118 | 24.8 | 100 | <LOQ |
| Boscalid | 0.595 | 24.8 | 100 | <LOQ | Methomyl | 0.064 | 24.8 | 100 | <LOQ |
| Captan | 6.430 | 323 | 700 | <LOQ | methyl-Parathion | 2.390 | 24.8 | 100 | <LOQ |
| Carbaryl | 0.122 | 24.8 | 500 | <LOQ | Mevinphos | 0.093 | 24.8 | 100 | <LOQ |
| Carbofuran | 0.086 | 24.8 | 100 | <LOQ | Myclobutanil | 0.573 | 24.8 | 24.8 | <LOQ |
| Chlorantraniliprole | 0.084 | 24.8 | 1000 | <LOQ | Naled | 0.069 | 24.8 | 250 | <LOQ |
| Chlordane | 9.671 | 24.8 | 100 | <LOQ | Oxamyl | 0.041 | 24.8 | 500 | <LOQ |
| Chlorfenapyr | 1.500 | 24.8 | 100 | <LOQ | Paclobutrazol | 0.186 | 24.8 | 100 | <LOQ |
| Chlormequat Chloride | 0.205 | 24.8 | 1000 | <LOQ | Pentachloronitrobenzene | 7.950 | 24.8 | 150 | <LOQ |
| Chlorpyrifos | 0.109 | 24.8 | 100 | <LOQ | Permethrin | 0.624 | 24.8 | 100 | <LOQ |
| Clofentezine | 0.212 | 24.8 | 200 | <LOQ | Phosmet | 0.127 | 24.8 | 100 | <LOQ |
| Coumaphos | 0.206 | 24.8 | 100 | <LOQ | Piperonylbutoxide | 0.149 | 24.8 | 3000 | <LOQ |
| Cyfluthrin | 0.980 | 24.8 | 500 | <LOQ | Prallethrin | 1.476 | 24.8 | 100 | <LOQ |
| Cypermethrin | 0.985 | 24.8 | 500 | <LOQ | Propiconazole | 0.294 | 24.8 | 100 | <LOQ |
| Daminozide | 1.655 | 24.8 | 100 | <LOQ | Propoxur | 0.100 | 24.8 | 100 | <LOQ |
| Diazinon | 0.212 | 24.8 | 100 | <LOQ | Pyrethrins | 0.067 | 12.9 | 500 | <LOQ |
| Dichlorvos | 1.130 | 24.8 | 100 | <LOQ | Pyridaben | 0.140 | 24.8 | 200 | <LOQ |
| Dimethoate | 0.063 | 24.8 | 100 | <LOQ | Spinetoram | 0.424 | 24.8 | 200 | <LOQ |
| Dimethomorph | 2.581 | 24.8 | 200 | <LOQ | Spinosad | 0.134 | 24.8 | 100 | <LOQ |
| Ethoprophos | 0.151 | 24.8 | 100 | <LOQ | Spiromesifen | 0.120 | 24.8 | 100 | <LOQ |
| Etofenprox | 0.172 | 24.8 | 100 | <LOQ | Spirotetramat | 0.211 | 24.8 | 100 | <LOQ |
| Etoxazole | 0.866 | 24.8 | 100 | <LOQ | Spiroxamine | 0.533 | 24.8 | 100 | <LOQ |
| Fenhexamid | 0.588 | 24.8 | 100 | <LOQ | Tebuconazole | 0.230 | 24.8 | 100 | <LOQ |
| Fenoxycarb | 0.274 | 24.8 | 100 | <LOQ | Thiacloprid | 0.170 | 24.8 | 100 | <LOQ |
| Fenpyroximate | 0.198 | 24.8 | 100 | <LOQ | Thiamethoxam | 0.179 | 24.8 | 500 | <LOQ |
| Fipronil | 0.317 | 24.8 | 100 | <LOQ | Trifloxystrobin | 0.705 | 24.8 | 100 | <LOQ |
| Fonicamid | 0.466 | 24.8 | 100 | <LOQ | | | | | |

Abia Sun
Abia Sun Lab Director/Principal Scientist
D.H.Sc., M.Sc., B.Sc., MT (AAB)

Definitions are found on page 1

This report shall not be reproduced, without written approval, from ACS Laboratory. The results of this report relate only to the material or product analyzed. Test results are confidential unless explicitly waived otherwise. ACS Laboratory is accredited to the ISO/IEC 17025:2017 Standard. The scope of this analysis is limited to the parameters listed in this COA. Testing for food additives (e.g., preservatives, colorant, flavor enhancers) was not conducted. Therefore, no conclusions should be drawn regarding the presence or absence of such additives. The current and valid permit number for the facility issued by a human health or food safety regulatory entity with authority over the facility is stated above, and that the facility meets the human health or food safety sanitization requirements of the regulatory entity as documented by the regulatory entity and evidenced by the valid permit number.

